

NORTH WEST ELEVATION 1:100 @ A1

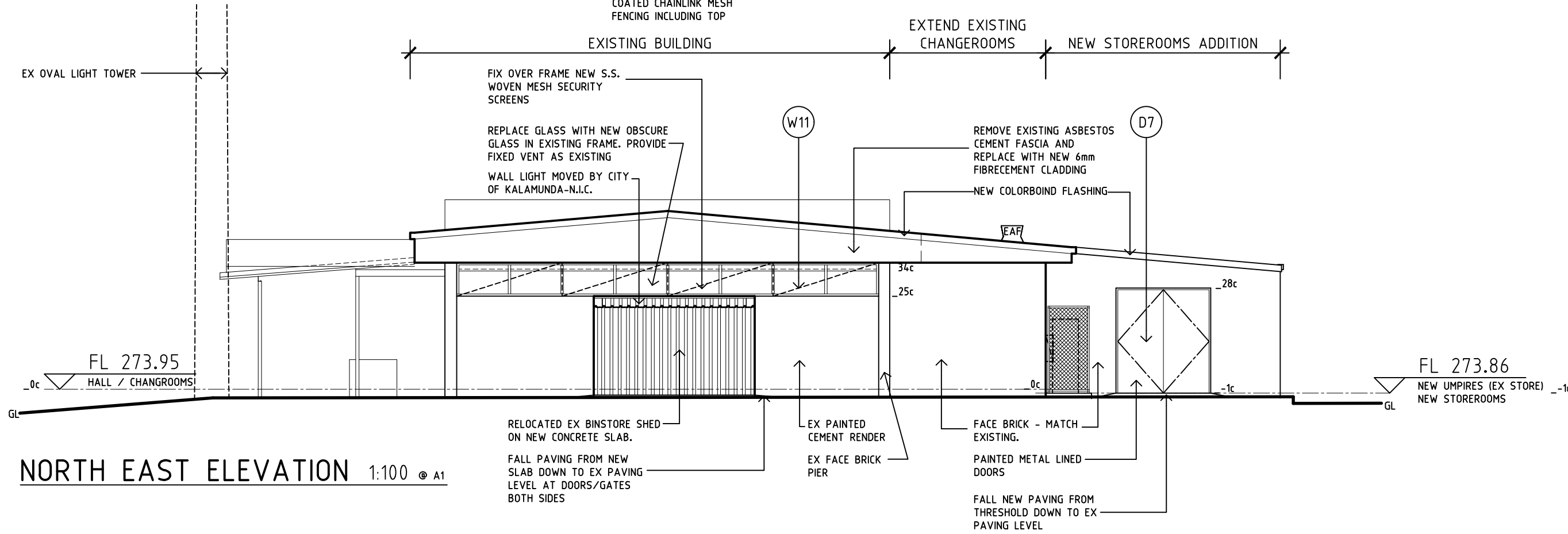

NORTH EAST ELEVATION 1:100 @ A1

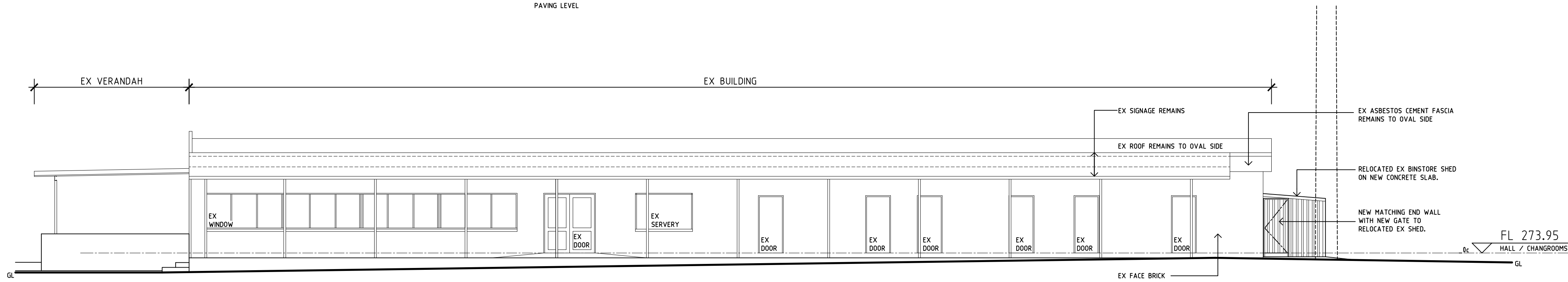

SOUTH EAST ELEVATION 1:100 @ A1

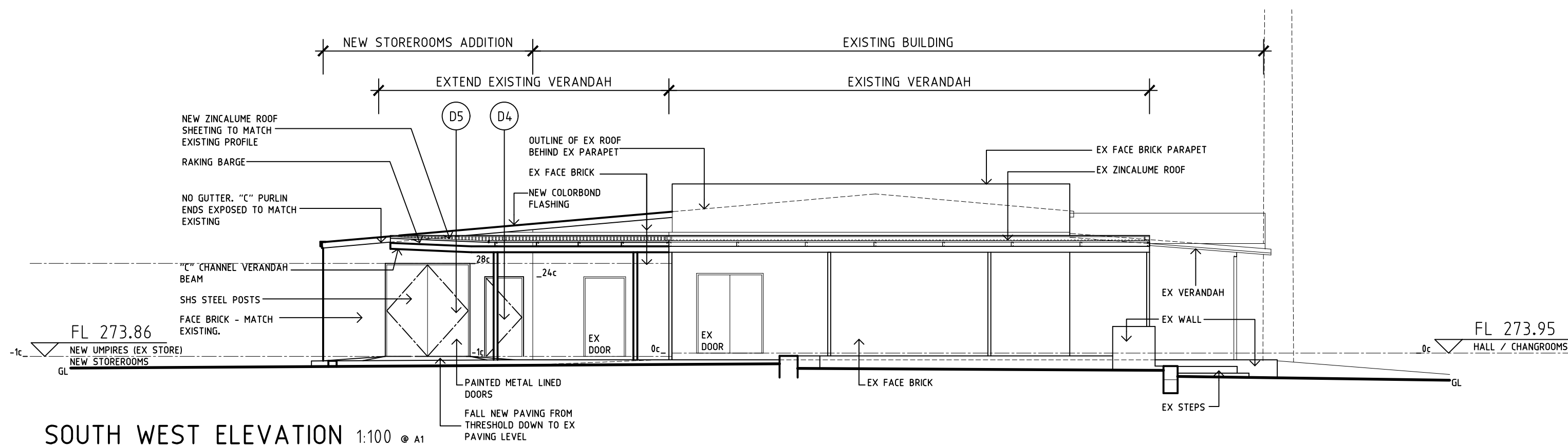

SOUTH WEST ELEVATION 1:100 @ A1

Trevenny PTY LTD ATF Chudleigh Family Trust ABN: 69 116 630 744 TRADING AS  
**ALLAN DAVIES & TREVOR CHUDLEIGH ARCHITECTS**  
 22a THE CRESCENT, MIDLAND, WESTERN AUSTRALIA 6056 ARCHITECT'S REGISTRATION NO 2384  
 TEL: (08) 9250 1811 FAX: (08) 9250 1844 EMAIL: solararch@inet.net.au WEBSITE: www.solararch.com.au

TREVOR CHUDLEIGH REG No 1616, MOB: 0409 556 256

PROJECT: CITY OF KALAMUNDA  
 PAT MORAN RESERVE - ALTERATIONS AND ADDITIONS  
 KOSTERA OVAL  
 3 RECREATION ROAD - KALAMUNDA

DRAWING NO: 20 383 A03 REV NO: C  
 Not to be used for construction unless signed as approved.  
 Scale: 1:100 @ A1 Date: NOVEMBER 2020 Drawn: DMF Design: DMF Datum: AHD

No.	Date	Revision	By
A	22.12.21	PRELIMINARY ISSUE	DMF
B	05.02.21	ISSUE FOR APPROVALS	DMF
C	23.02.21	ISSUE FOR APPROVALS AND TENDER	DMF

NOTES: COPYRIGHT OF ALL THIS DRAWING IS RESERVED BY THE CONSULTANT. THIS DRAWING SHALL BE READ IN CONJUNCTION WITH ALL OTHER RELEVANT DRAWINGS RELATING TO THE PROJECT FOR ACCURATE CO-ORDINATION OF SERVICES. THE CONTRACTOR SHALL BE RESPONSIBLE FOR SITE CHECKING ALL DIMENSIONS BEFORE PREPARATION OF WORKING DRAWINGS OR COMMENCEMENT OF WORK. THIS DRAWING IS THE PROPERTY OF THE CONSULTANT AND SHALL BE RETURNED UPON REQUEST.