



**HEAL
COUNTRY!**

4-11 JULY 2021



Artwork by Aurora Abrahams

Celebrating NAIDOC Week 2021

Aboriginal & Torres Strait Islander Artists
are invited to submit works for this landmark exhibition



Mon-Fri: 9am-4pm, Sat-Sun: 10am-4pm
50 Railway Road, Kalamunda (08) 9257 9998
zzgallery@kalamunda.wa.gov.au www.zzcc.com.au



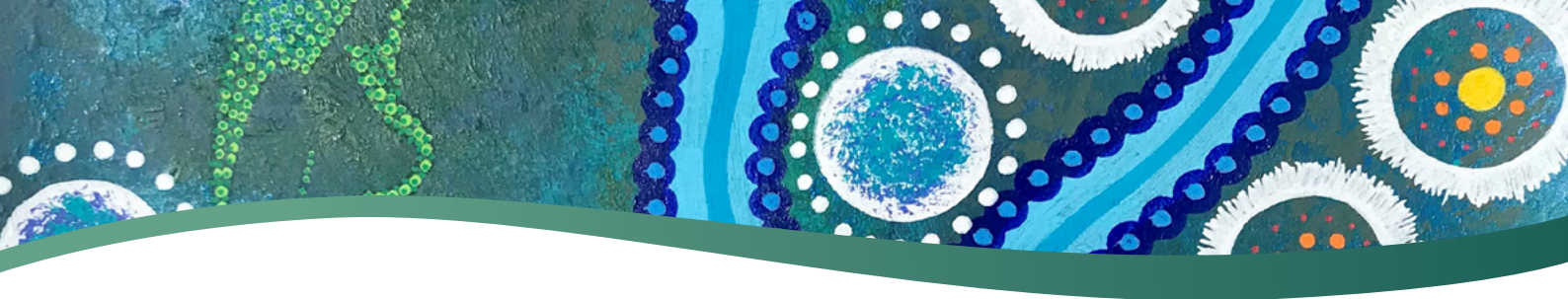

KEY DATES

Registrations Open:

1 May 2021 - 1 June 2021

Selection & Drop off Artworks:

Tuesday 29 June between 11am & 2pm

Collect Artworks:

Monday 19 July between 11am-2pm

Exhibition Dates:

Friday 2 July 2021 - Sunday 18 July 2021

Exhibition will be held at:

**Zig Zag Gallery,
50 Railway Road, Kalamunda**

DELIVERY OF ARTWORKS

No later than 2pm on Tuesday 29 June 2021

CRITERIA

1. Artists over the age of 18 are invited to submit work for the Heal Country exhibition.
2. Single entry only
3. 1 high resolution (300dpi) image of the artwork to be exhibited must be supplied with this exhibition application.
4. Artwork must be completed after July 2020 any artworks not fulfilling this criteria will not be included in the exhibition.
5. The Zig Zag Gallery will take 30% commission on all sales.
6. The entrant has sole responsibility to ensure the work does not infringe another creator's copyright and intellectual property. Entries submitted by Aboriginal artists are subject to Aboriginal laws with regard to the use of traditional designs. Artworks displaying cultural heritage specific to a group within the Aboriginal community may require permission from the relevant community.
7. All entrants agree that the Zig Zag Gallery may use images of artwork to promote the exhibition and artists without further permissions.
8. All media welcome, including and not limited to painting, drawing, printmaking, sculpture, mixed media and photography.
9. All artworks must be suitably presented and ready for exhibition. The artwork must be ready to hang if it is two dimensional with 'D' rings or ready to display on a plinth if it is three dimensional. Any works not filling this criteria will be returned to the exhibitor.
10. Photographic clip frames and single string cords or wire will not be accepted.
11. 2D works are not to exceed 1100mm x 1100mm.
12. 3D works are not to exceed 1m square or weigh more than 25kg.
13. Non-standard display equipment specific to the artwork must be supplied by the artist. Special requirements must be discussed with the Gallery Coordinator prior to installation.
14. The work must be packaged and clearly labelled with title of artwork, your name and contact details.
15. Approximately 50 pieces will be accepted. In the event that there are more than 50 pieces entered, the Gallery reserves the right to eliminate such pieces which, in their view, are not exhibition standard.
16. Administration of sales and payment to artists may take up to four weeks after the close of the exhibition.
17. All exhibitors must complete the Entry Form.
18. Artists must recognise that their entries are on public display in a public venue and is therefore, subject to the risk of damage due to unforeseen actions of the public. Therefore, it is the artist's responsibility to provide insurance for their work. Entrants will not hold the organisers, its officials, volunteers, employers, agents and public servants, responsible for any claims of whatever kind or nature to any person or to any property arising out of or in conjunction with the NAIDOC EXHIBITION and the City of Kalamunda.

EXHIBITION INFORMATION

- » Theme for this exhibition is "Heal Country"
- » There is no entry fee
- » All pieces must be for sale
- » All applications must be accompanied by a 300dpi image of the artwork.
- » The Official Opening event will be held Sunday 4 July incorporating Welcome to Country, Smoking Ceremony & Story Telling
- » The Exhibition will be open to the public from Friday 2 July - Sunday 18 July
- » Please complete and submit the following forms with this application which can be obtained from the Zig Zag Gallery:
 - City of Kalamunda Suppliers Form
 - ATO Suppliers Form if you do not have an ABN



EXHIBITION APPLICATION

Name:

Organisation/Group:

Address:

Suburb:

Postcode:

Daytime Phone:

Mobile:

Email:

ARTWORK DETAIL

Medium:

Month and Year Created:

Title:

Dimensions W x H mm:

3D weight in kilos:

Price inclusive of GST and 30% commission: \$

This piece is: 3D for display on a plinth
 2D and framed, ready to hang

I understand the criteria and declare that the work I am submitting is my own original artwork completed after July 2020

SIGNED:

DATE:

Please supply a 300dpi image of your artwork with this form



PLEASE MAIL or DELIVER THIS ENTRY FORM to:

Marilyn Keys - Zig Zag Gallery Coordinator

50 Railway Road, Kalamunda WA 6076

PO Box 42, Kalamunda WA 6926

Email: events@kalamunda.wa.gov.au

