

SITE PLAN
1:200

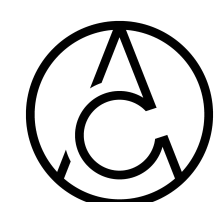
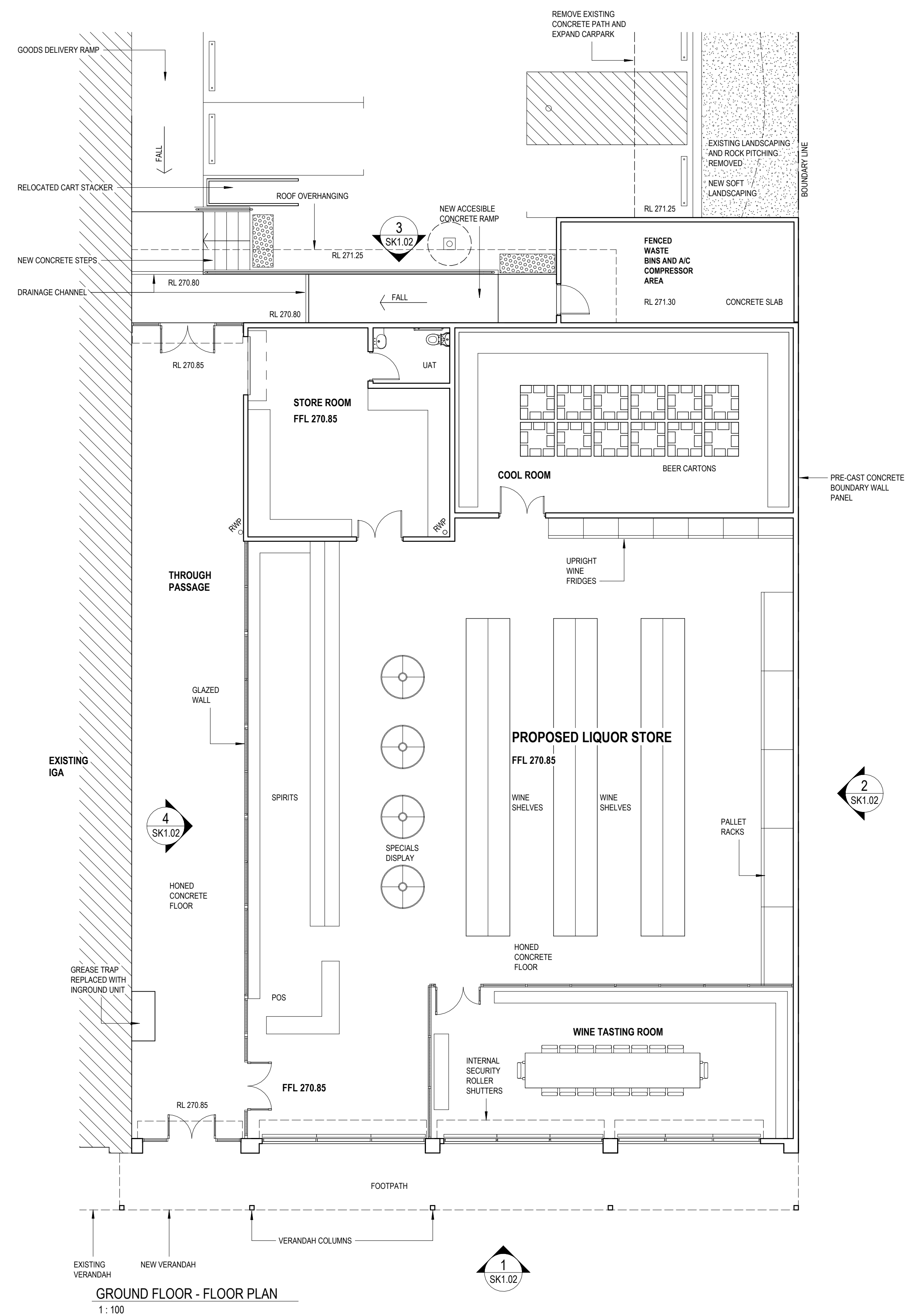

30 Henry St Fremantle Western Australia 6160
mail@armstrongcollective.com.au | 9433 1388

This drawing is copyright and shall always remain the property of ARMSTRONG COLLECTIVE PTY LTD and must not be used in any manner without the prior written approval of that company

Proposed Copper & Oak Liquor Warehouse

Lot 15, 10 Canning Road, Kalamunda

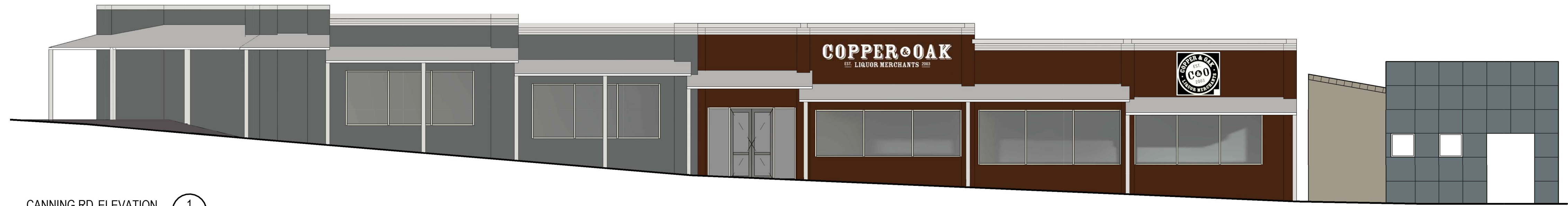

CANNING RD ELEVATION
1:100

1
SK1.01

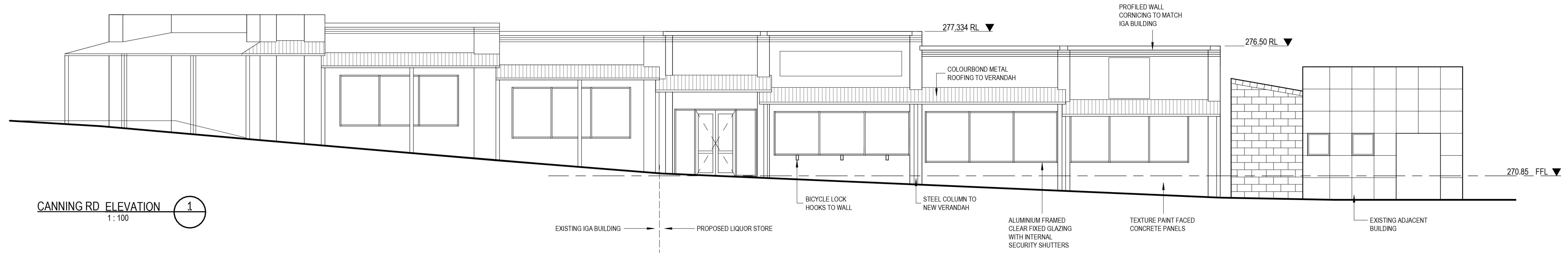

CANNING RD ELEVATION
1:100

1
SK1.01

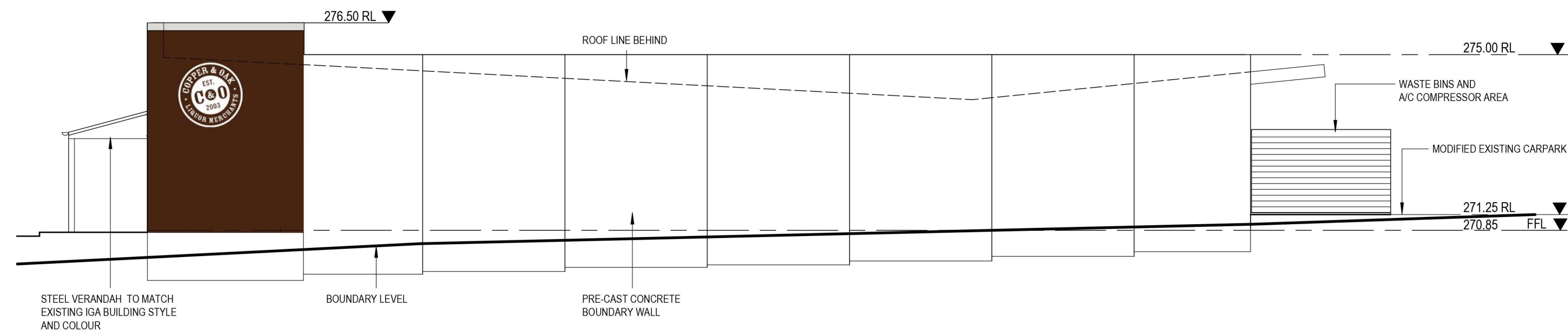

ELEVATION
1:100

2
SK1.01

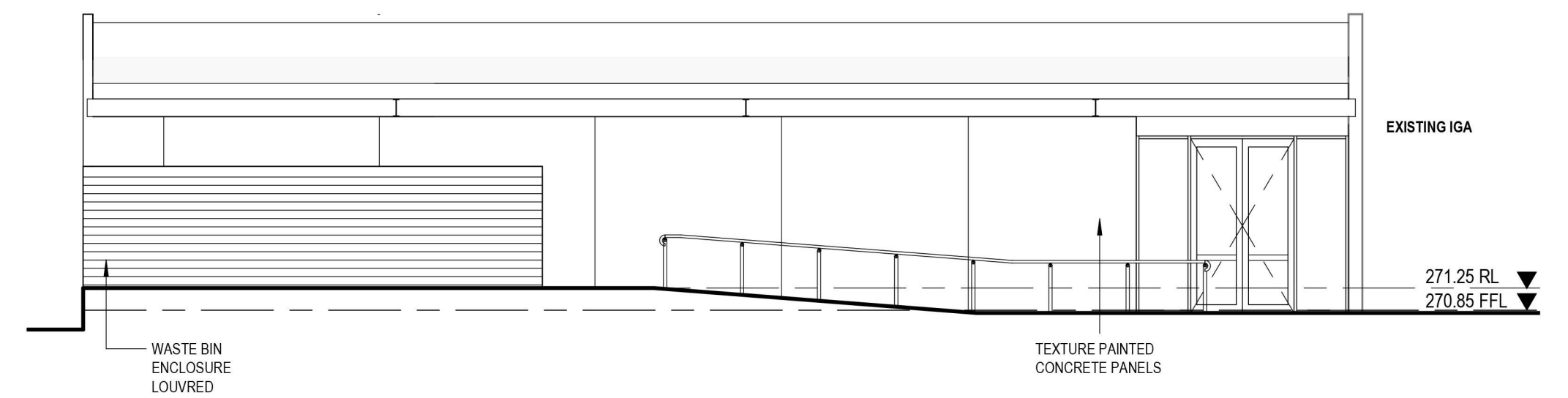

ELEVATION
1:100

3
SK1.01

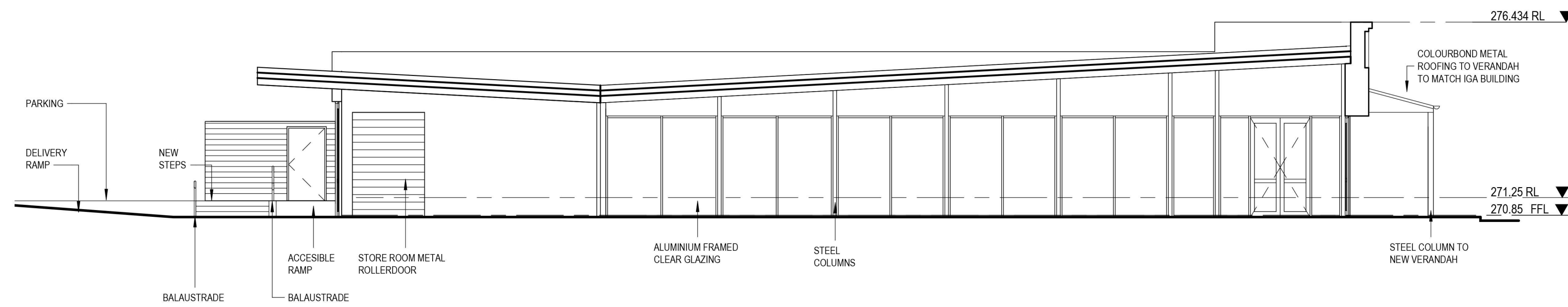

ELEVATION
1:100

4
SK1.01

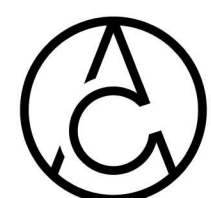

30 Henry St Fremantle Western Australia 6160
mail@armstrongcollective.com.au | 9433 1388

This drawing is copyright and shall always remain the property of
ARMSTRONG COLLECTIVE PTY LTD and must not be used in
any manner without the prior written approval of that company

Proposed Copper & Oak Liquor Warehouse

Lot 15, 10 Canning Road, Kalamunda

Elevations

1:100 At A1

SK1.02

29.10.24

REV E

KALA_24

ARMSTRONG COLLECTIVE

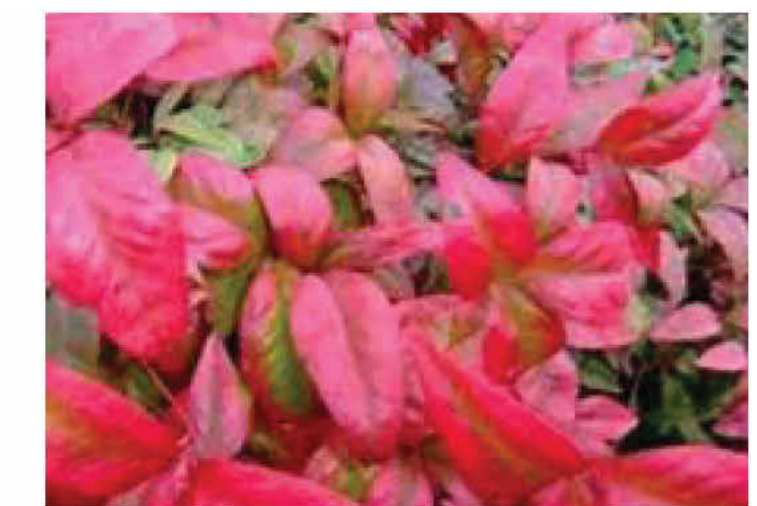
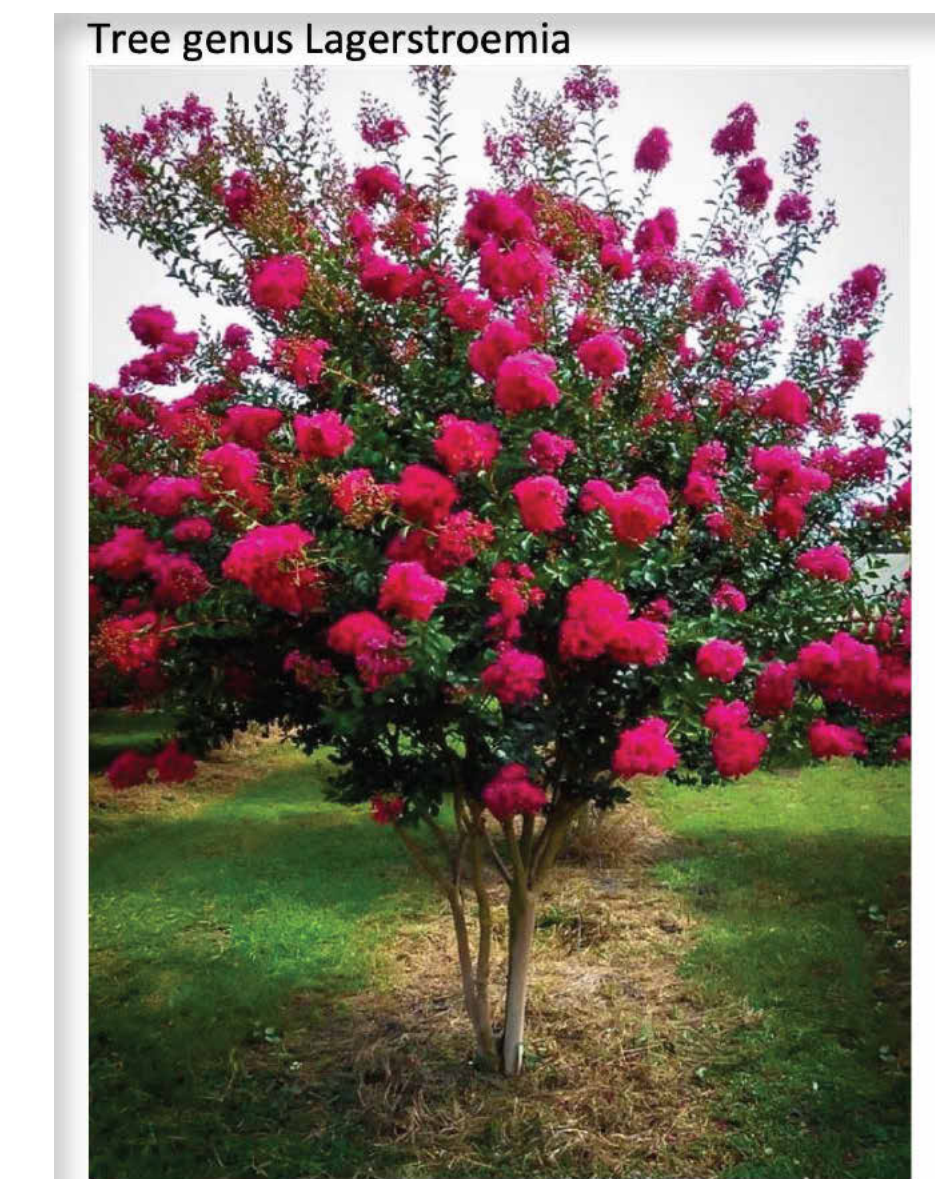
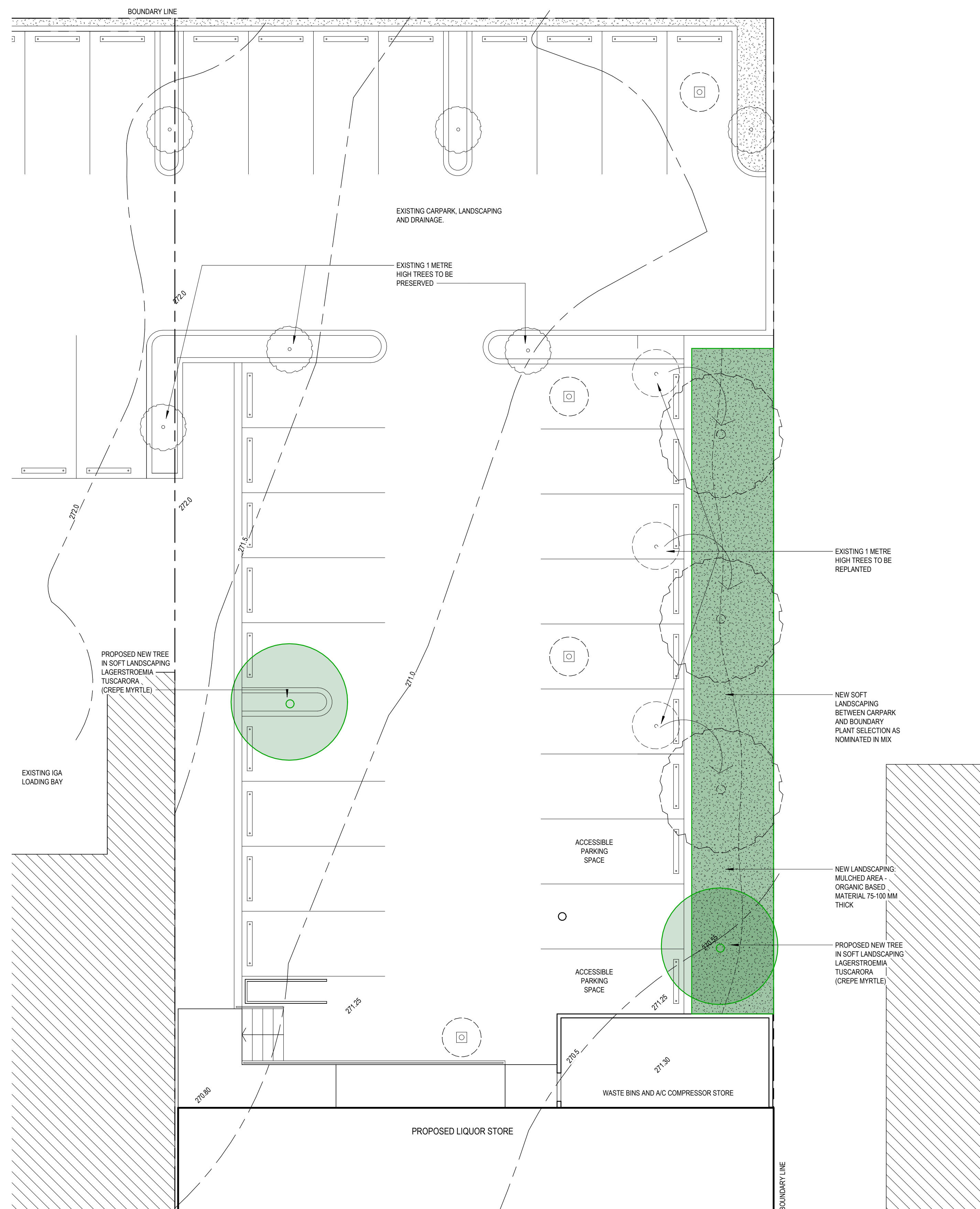

LANDSCAPE MIX
1 : 100