

Existing floor plan

PO BOX 305 Joondalup WA 6919 T: 08 9304 1900  
 E: office@unihomes.com.au www.unihomes.com.au

Designing & Drafting Services  
 Allan Habibi

© COPYRIGHT  
 THIS DRAWING IS COPYRIGHT AND THE PROPERTY OF UNIHOMES AND MUST NOT  
 BE COPIED OR USED WITHOUT WRITTEN AUTHORIZATION

Mr Tulasi kandel  
 29 Foxton Boulevard  
 High Wycombe WA 6057

Existing Ground Floor Plan  
 SCALE: 1 : 100  
 PAGE  
 A01

15/05/2023 2:46:40 PM, 1:1

PO BOX 305 Joondalup WA 6919 T: 08 9304 1900  
E: office@unihomes.com.au www.unihomes.com.au

Client: Mr Tulasi Kandel

Designing & Drafting Services  
Allan Haddi

© COPYRIGHT  
THIS DRAWING IS COPYRIGHT AND THE PROPERTY OF UNIHOMES AND MUST NOT  
BE COPIED OR USED WITHOUT WRITTEN AUTHORIZATION

Mr Tulasi Kandel  
29 Foxton Boulevard  
High Wycombe WA 6057

Proposed Production Kitchen  
SCALE: 1 : 100  
PAGE  
A01

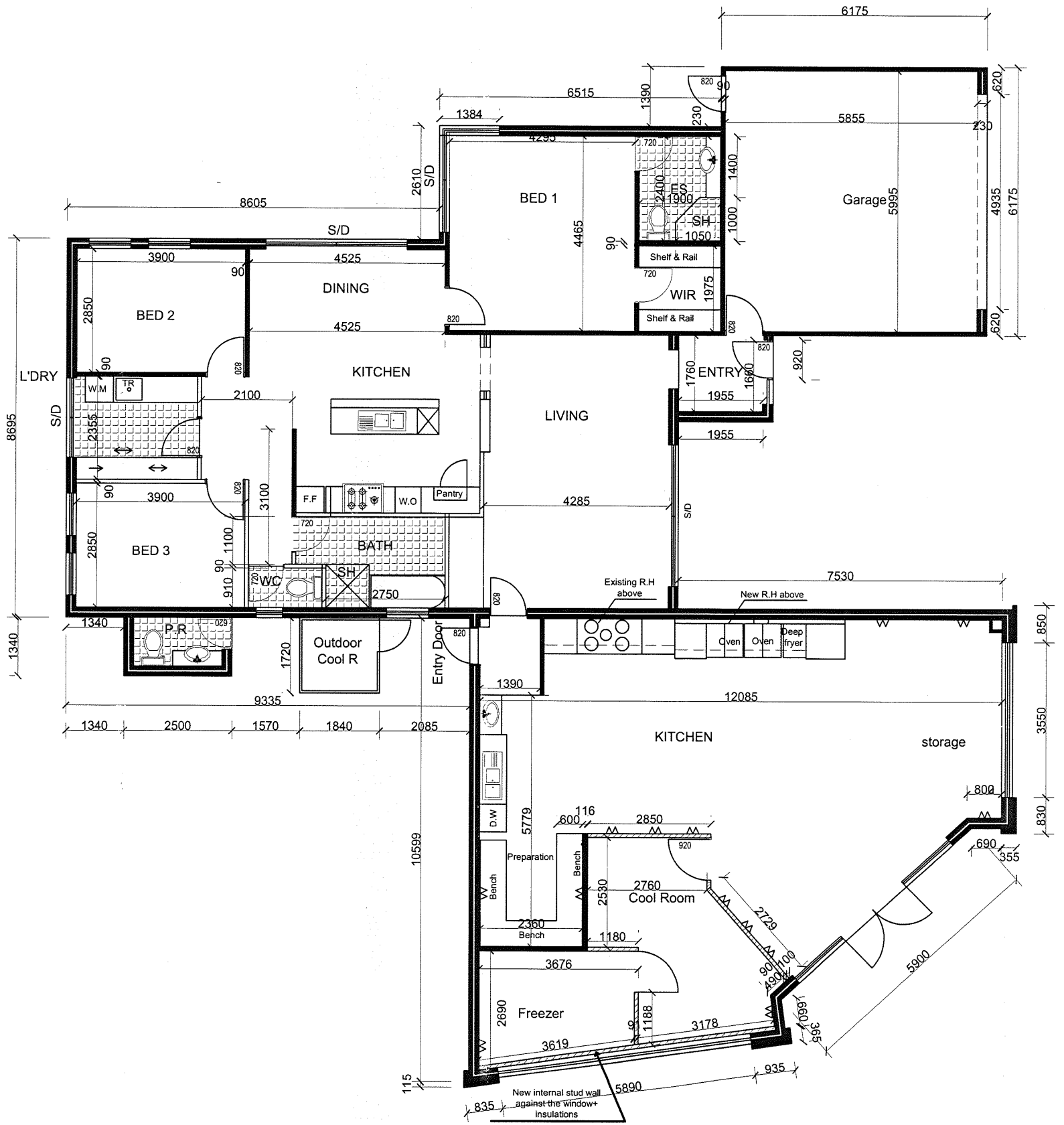

New floor plan

15/05/2023 2:46:31 PM, 1:1

02030186

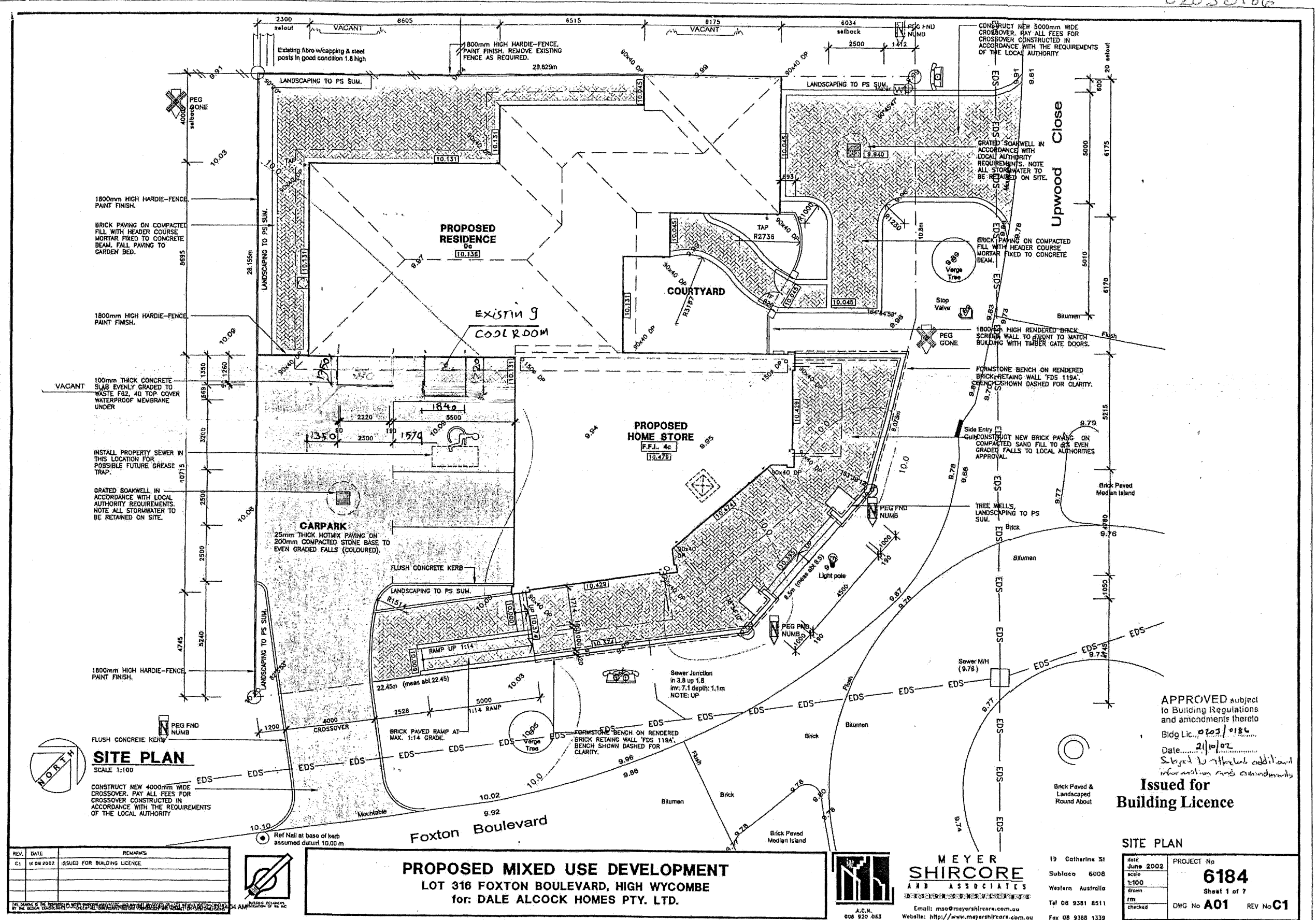

APPROVED subject to Building Regulations and amendments thereto  
 Bldg Lic. 0203/0186  
 Date: 21/02/02  
 Subject to further additional information and amendments

**Issued for Building Licence**

SITE PLAN	
date: June 2002	PROJECT No: 6184
scale: 1:100	Sheet 1 of 7
dwn: [initials]	DWG No: A01
rm: [initials]	REV No: C1
checked: [initials]	

REV.	DATE	REMARKS
C1	14 08 2002	ISSUED FOR BUILDING LICENCE

**PROPOSED MIXED USE DEVELOPMENT**  
 LOT 316 FOXTON BOULEVARD, HIGH WYCOMBE  
 for: DALE ALCOCK HOMES PTY. LTD.

**MEYER SHIRCORE AND ASSOCIATES**  
 19 Catherine St  
 Subiaco 6008  
 Western Australia  
 Tel 08 9381 8511  
 Fax 08 9388 1339  
 Email: msa@meyershircore.com.au  
 Website: http://www.meyershircore.com.au



**AS CONSTRUCTED**

MMR 13766  
FORM 6099

<b>PLEASE PRINT CLEARLY</b>		<b>LICENSED PLUMBER'S NAME</b>	
Lot No. <b>316</b>	HOUSE NO. <b>—</b>	<b>L. J. Aenoco</b>	
STREET <b>FOXTON BLVD.</b>		LICENCE NUMBER <b>937</b>	
TOWN/ SUBURB <b>HIGH WYCOMBE</b>	OWNERS NAME <b>DALE ALCOCK HOMIES</b>	ASSESSMENT No. <b>91011804400</b>	
I CERTIFY THAT THIS PLAN SHOWS THE LAYOUT AND DIMENSIONS OF THE PROPERTY SEWER CONSTRUCTED BY ME OR UNDER MY SUPERVISION AT THE ABOVE ADDRESS SHOWN.		CERTIFICATE No. <b>1422083</b>	
LICENCED PLUMBER'S SIGNATURE <b>L. J. Aenoco</b>		DATE <b>8 / 11 / 03</b>	

FOR OFFICE USE ONLY

F.B./FOLIO PAGE **408 / 12**

RATING DISTRICT **Metro B**

ASSESSMENT No. **91011804400**

CERTIFICATE No. **1422083**

I CERTIFY THAT THIS PLAN SHOWS THE LAYOUT AND DIMENSIONS OF THE PROPERTY SEWER CONSTRUCTED BY ME OR UNDER MY SUPERVISION AT THE ABOVE ADDRESS SHOWN.

LICENCED PLUMBER'S SIGNATURE

*L. J. Aenoco*

DATE **8 / 11 / 03**

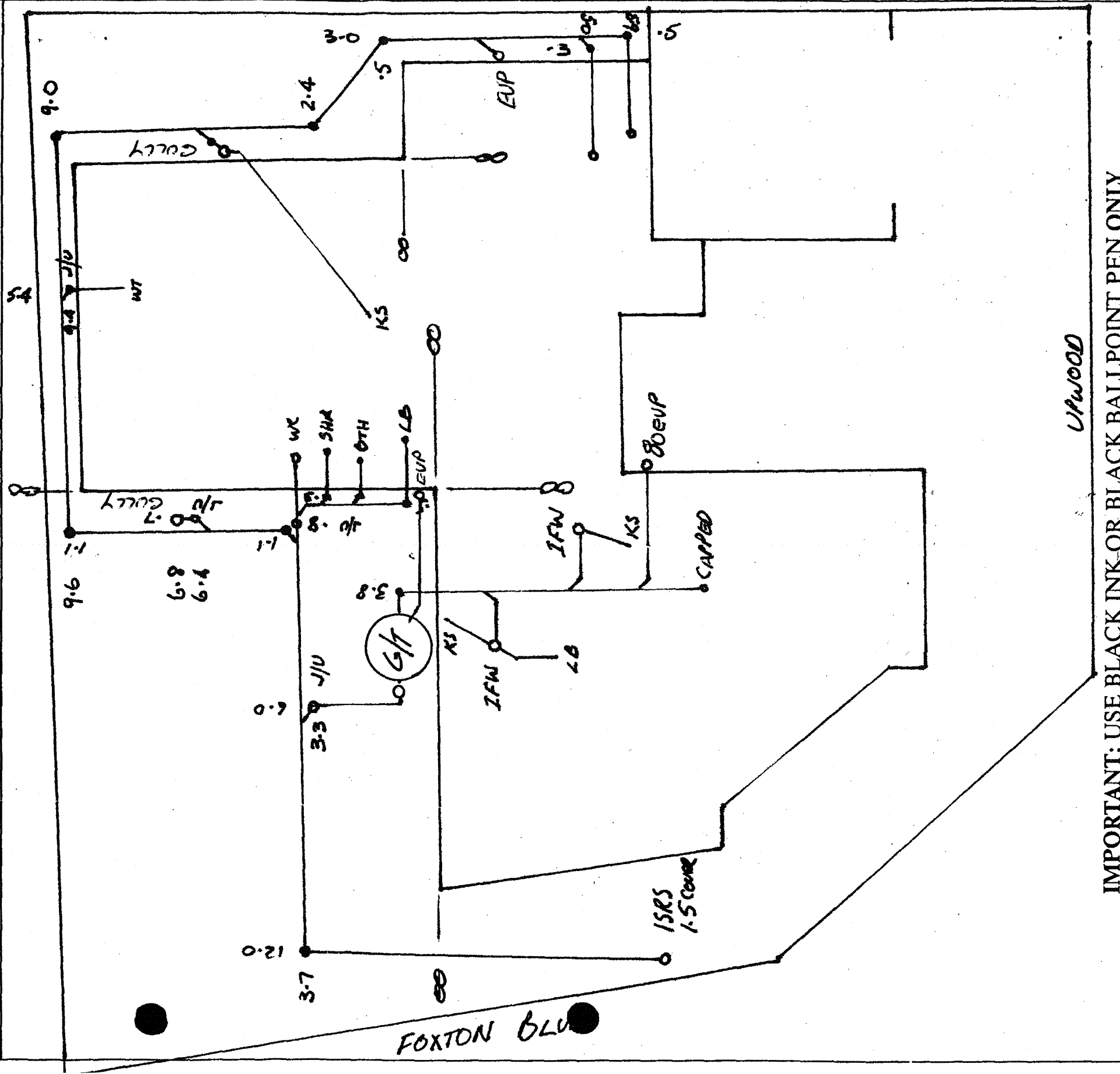

IMPORTANT: USE BLACK INK-OR BLACK BALLPOINT PEN ONLY