



CENTRAL LANE

Central Lane will become the heart of Kalamunda's night time economy, delivering an intimate and vibrant urban experience that supports both day and night-time activities and acts as a counterpoint to the more traditional and heritage spaces of the town centre.

Central Lane (previously Central Mall) is proposed to be reinvigorated into a vibrant and urban space that embraces the food and art culture of the Perth Hills. Refurbished as a flexible space that supports both day and night retail and hospitality offerings, the redeveloped lane will also support markets while also allowing adjacent retailers to comfortably trade.

Opportunity

- Reconfigure to allow 1-way traffic through the lane in a shared street environment.
- Install traffic management structures to allow ease of closure during events and night-time activities.
- Introduce parking opportunities into the lane to support adjacent retailers.
- Plant additional trees to extend existing planting and provide summer shade.
- Install catenary lighting assist in activation and a sense of enclosure.
- Install entry canopy and the north and south ends of the lane to create a sense of arrival and aid in wayfinding.
- Potential to extend treatments to laneways on the north side of Haynes street.

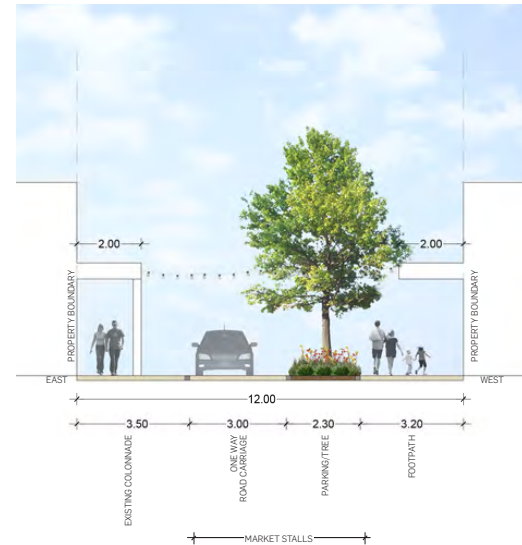

LEGEND

- ① Canopy marking entry to Central Lane
- ② Service area access
- ③ Tree planting with parking and seating
- ④ Catenary lighting
- ⑤ Kad's theatre
- ⑥ Central Lane

Figure 10: Section F-F



Central Lane



Catenary lighting

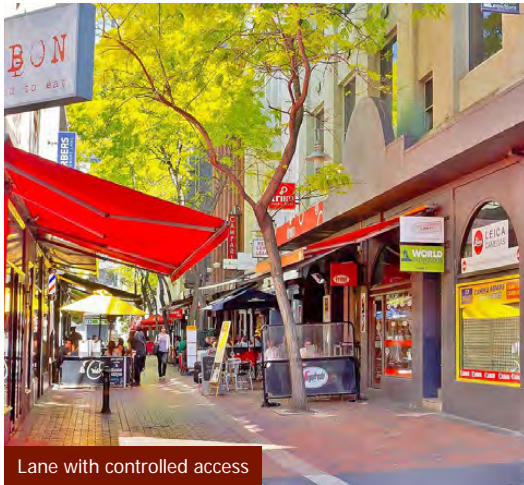

Lane with controlled access



Canopy



Dining

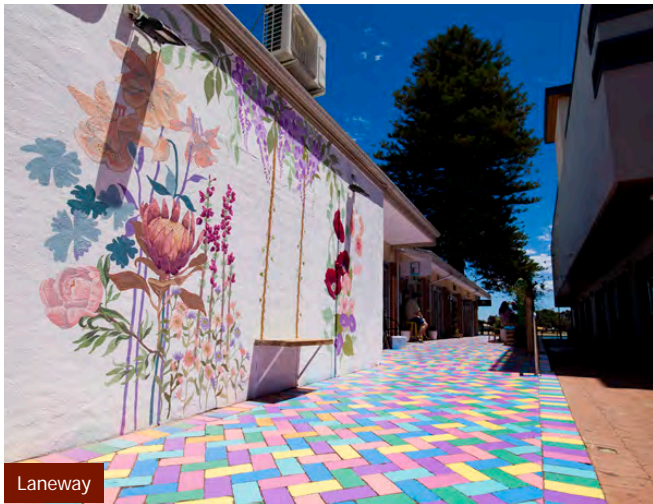

Laneway