XREF's: Cadastre

CAD File: K:\Projects\CW1063000_City_of_Kalamunda_Kalamunda_Rd_Functional_Traffic_Upgrade\5_Technical\Traffic\CAD\Concept Plan_JH\Kalamunda Road - JH - v6.dwg

DATE PLOTTED: 12 February 2020 9:45 AM BY : JOEY HUANG

Rev	Date	Description	Des.	Verif.	Appd
1		REVISION IN PROGRESS			

NORTH

CHECK PRINT ONLY

		INITIAL	DATE	INITIAL	DATE
PRELIMINARY	FINAL				
MARKUP					
BACKDRAFTED / CORRECTED					
CONFIRMED					

SELF CHECK

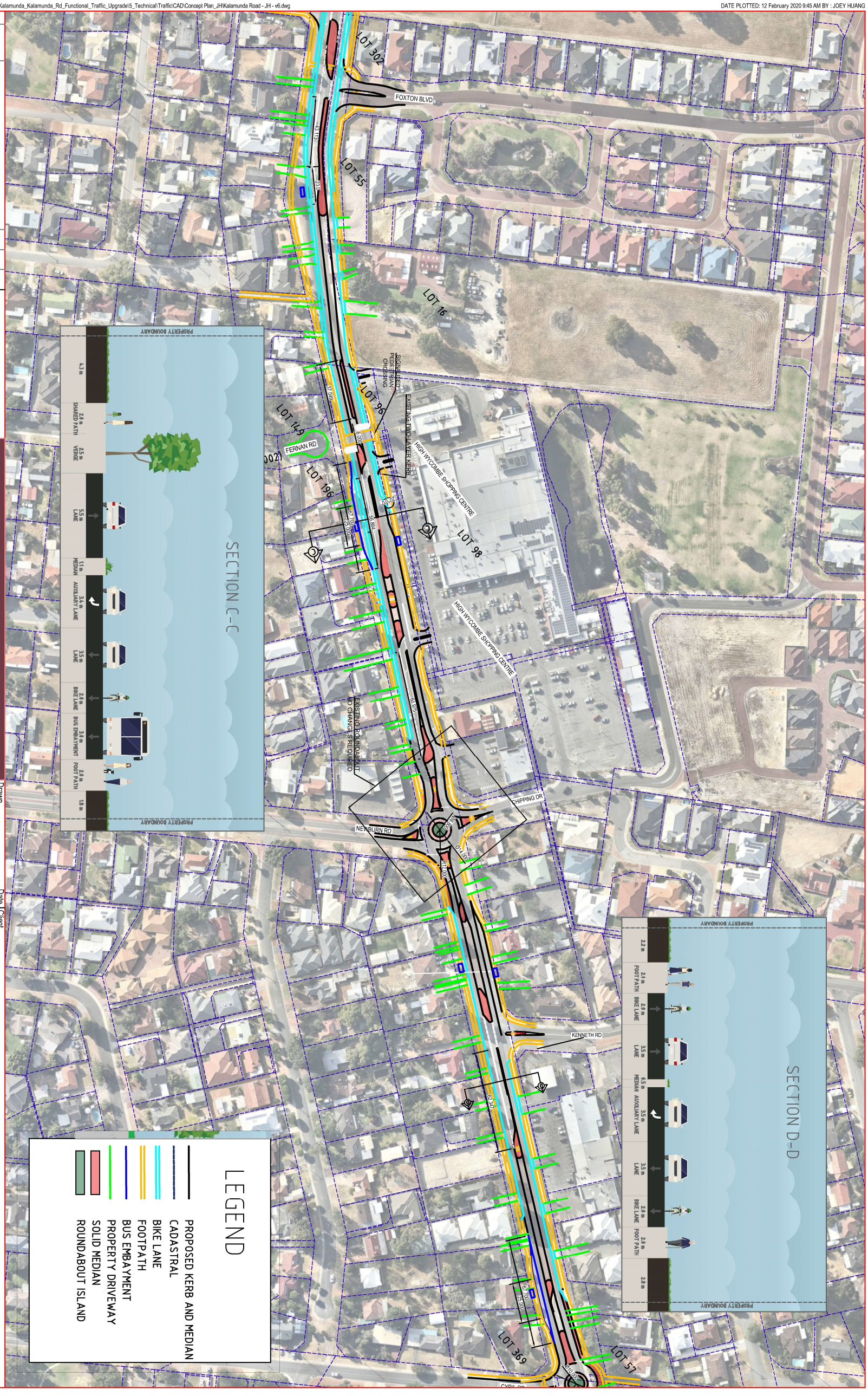

Drawn	Joey Huang	Date	29/01/2020
Checked	Desmond Ho	Date	29/01/2020
Designed		Date	
Verified		Date	
Approved			

Client: City of Kalamunda

Project: KALAMUNDA ROAD FUNCTIONAL REVIEW AND UPGRADE ROAD CONCEPT DESIGN

Title: Layout Plan Kalamunda Rd between Wittenoom Rd and Cyril Rd ####

Status: PRELIMINARY — NOT TO BE USED FOR CONSTRUCTION PURPOSES

###	###	Scale NTS	Size A3
Drawing Number CW1063000-TR-002			Revision B