

4497-01/A

PLAN - A
SCALE 1:1250

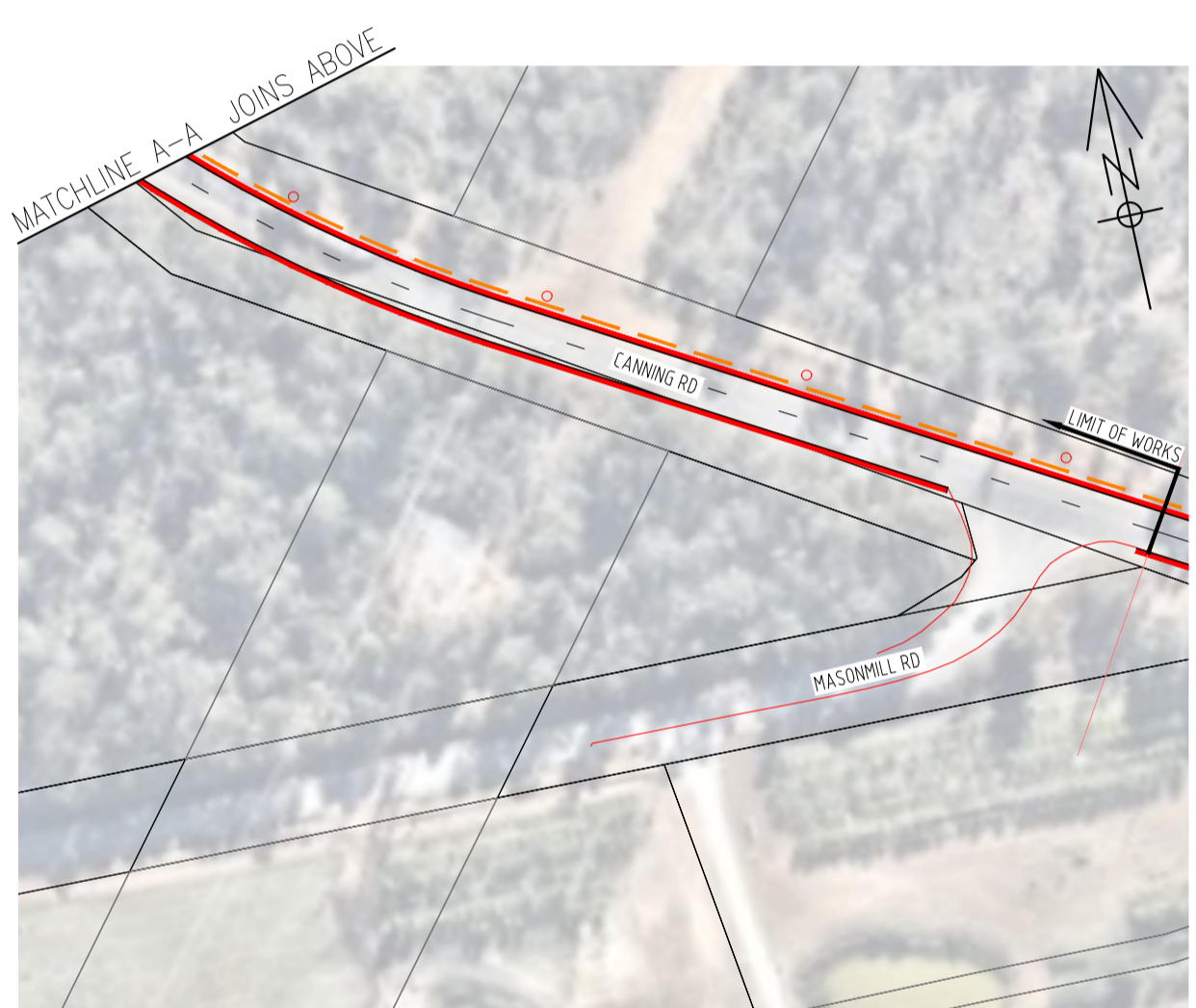

PLAN - B
SCALE 1:1250

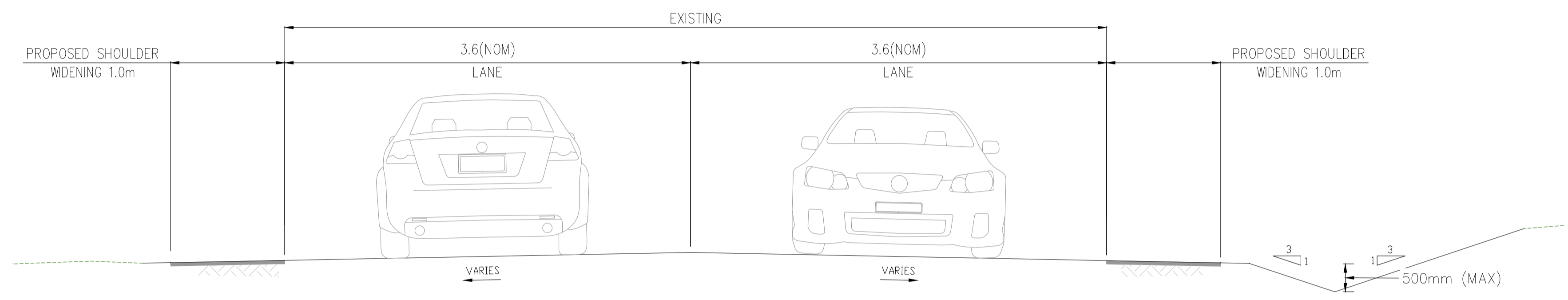

TYPICAL SECTION SHOULDER WIDENING - UNKERBED WITH "V" DRAIN
SCALE 1:25

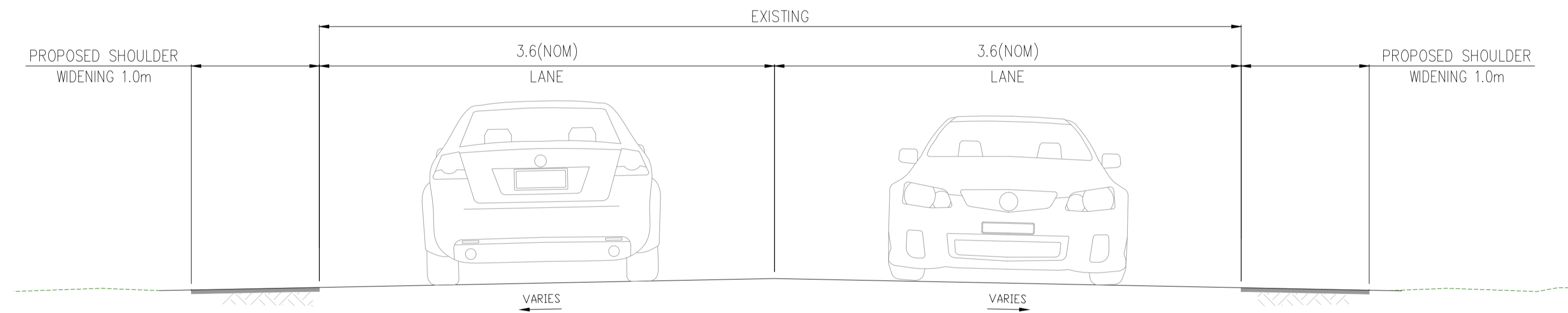

TYPICAL SECTION SHOULDER WIDENING - UNKERBED
SCALE 1:25

- LEGEND**
- CULVERT TO BE RELOCATED
 - ROAD CENTRELINE
 - TACTILE, EDGE LINE & GUIDE POST
 - PROPOSED SHOULDER WIDENING
 - RE-GRADE OF DRAIN AND SHOULDER
 - POWER POLE - INSTALL LIGHTS ON ALTERNATE POLE
 - VEGETATION TO BE REMOVED

- NOTES:**
- CADASTRAL INFORMATION APPROXIMATE ONLY.
 - ALL PAVEMENT LINEMARKING LINETYPES TO CONFORM WITH MRWA DRAWING NO 9931-0198-2 AND 200331-091.
 - WHITE LINING AND SIGNAGE TO BE UNDERTAKEN BY MRWA OR ITS CONTRACTORS.
 - THIS DESIGN IS NOT FINAL AND IS CONCEPTUAL IN NATURE ONLY.
- ASSUMPTIONS:**
- FURTHER LAND ACQUISITION WILL BE REQUIRED.
 - THE EXTENT OF WORKS IS SUBJECT TO CHANGE.
- *NOTE: DESIGN IS PRELIMINARY ONLY AND HAS BEEN BASED ONLY ON AERIAL PHOTOGRAPHY.

NOT FOR CONSTRUCTION

CONCEPT ONLY

City of Kalamunda ASSET SERVICES

BALCKSPOT CONCEPT
CANNING ROAD
WELSHPOOL RD - MASONMILL RD
CARMEL

PRELIMINARY DESIGN
1 OF 1

DRAWING No. 4497-01/A SHEET /REVISION ORIGINAL ENG. SIZE **A1**

No.	REVISION	BY	DATE	AUTH	No.	REVISION	BY	DATE	AUTH
A	ISSUED FOR REVIEW	CC	18/06/20	LP					

AS SHOWN		SURVEYED:	CONSTRUCTABILITY REVIEW:	AUTHORISED:	Discipline:	Structure Code:
DATE:	GRID:	ENGINEERING SURVEYOR: / 100	MANAGER ASSET DELIVERY:	CI	-
AHD	PCC94	DESIGN/DRAWN:	CHECKED:	APPROVED:	JOB No.:	XXXX
		C. CARRILLO 18/06/20	DIRECTOR ASSET SERVICES:		
		INFRASTRUCTURE DESIGN OFFICER	COORDINATOR PROJECT DESIGN			