Proposed Upgrade Options: Hummerston Rd, Piesse Brook

HAVE YOUR SAY!

In response to recent community feedback, the City of Kalamunda is exploring two options for the upgrade of Hummerston Road, Piesse Brook.

We want to know which option you prefer!

Have your say by completing this short survey.

Note: All works are subject to funding and approvals from relevant authorities.

Have your say on the proposal by completing this short survey!

Comments close 31 August 2018

Return this survey:

In person - 2 Railway Rd Kalamunda or your local library

Post - City of Kalamunda, PO Box 42, Kalamunda WA 6926

Complete online - engage.kalamunda.wa.gov.au

1. Which of the two options is your preferred treatment for Hummerston Road?

(View the options overleaf)

☐ Option A ☐ Option B

2. Why?

_____

_____

_____

_____

3. Any further comments:

_____

_____

_____

_____

_____

_____

4. About You

Name:_____

Address (Mandatory): _____

_____

Emai/phone:_____

Age: _____ Gender:_____

Tick all that apply to you:

☐ I am a resident in the area

☐ I own a property in the area

☐ I travel in the area

☐ I work in the area

www.kalamunda.wa.gov.au

city of kalamunda

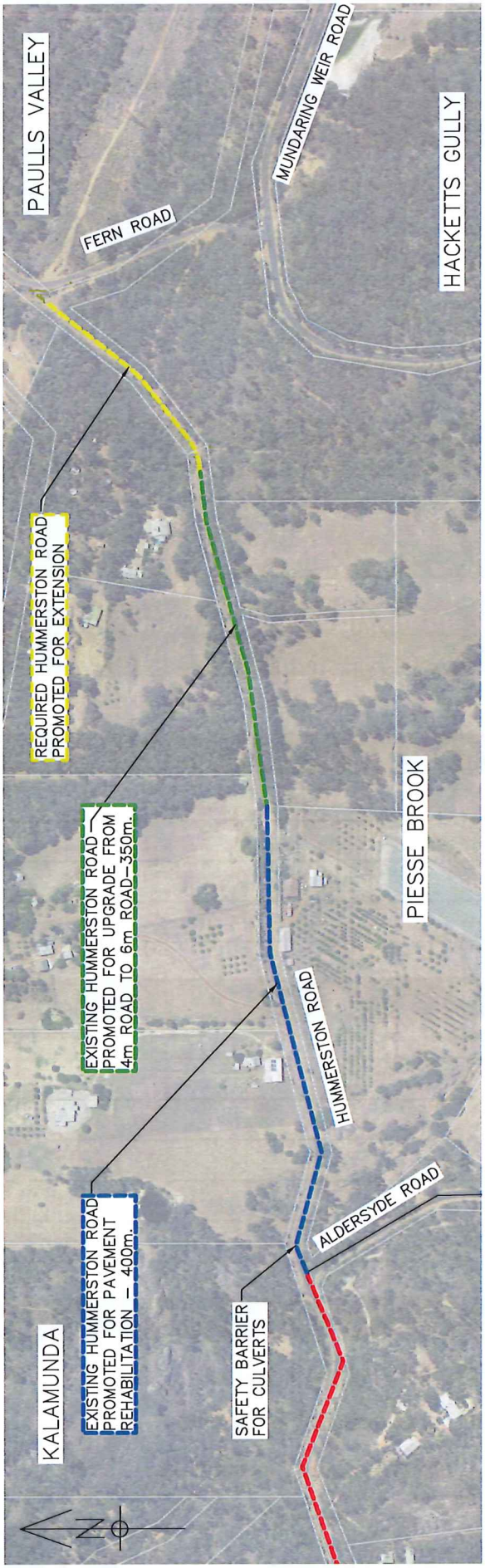

Key features: Extension of Hummerston Road to Fern Road, installation of safety barriers adjacent to the culvert near Hummerston Rd/Aldersyde Rd intersection, pavement rehabilitation works and widening from 4m to 6m along existing sections of Hummerston Road.

OPTION A

Key features: Improvements to Hummerston Road through construction of a cul-de-sac at the end-of-seal, installation of safety barriers adjacent to the culvert near the Hummerston Rd/Aldersyde Rd intersection, installation of additional roadside signage, installation of passing embayments and drainage works.

OPTION B