

**LITTLEFIELD ROAD  
HIGH WYCOMBE**

**DETAILED AREA PLAN PROVISIONS AND  
R-CODE VARIATIONS**

The provisions of the Shire of Kalamunda Town Planning Scheme No. 2 and the Residential Design Codes apply unless otherwise varied below:

1. All dwellings and garages shall be located generally in accordance with the building envelopes shown on the Detailed Area Plan, unless otherwise agreed by Development Services, Shire of Kalamunda;
2. The setback and open space requirements of the Residential Design Codes apply unless varied as shown on the Detailed Area Plan or otherwise agreed by Development Services, Shire of Kalamunda. The location of such areas shall have regard to solar passive design principles;
3. No further subdivision is permitted;
4. Zero lot lines permitted as shown on Detailed Area Plan in accordance with the Acceptable Development Criteria of the Residential Design Codes;
5. A two storey height limit applies to all development;
6. Front boundary walling or fencing is not permitted unless approval is granted by Council;
7. A Residential Density Code of R30 applies to the subject area;
8. Patios/pergolas may cover up to 50% of the outdoor living area;
9. Minor modifications to the building envelope may be approved by the Manager, Development Services subject to the design meeting the objectives of these design elements as well as other statutory requirements;
10. These provisions can not be amended or repealed without the prior written consent of the City of Mandurah;
11. All trees as marked on the Detailed Area Plan are to be retained unless otherwise approved by the Manager of Development Services.

ENDORSED BY:

..... Date  
 Manager Development Services  
 Shire of Kalamunda

R20

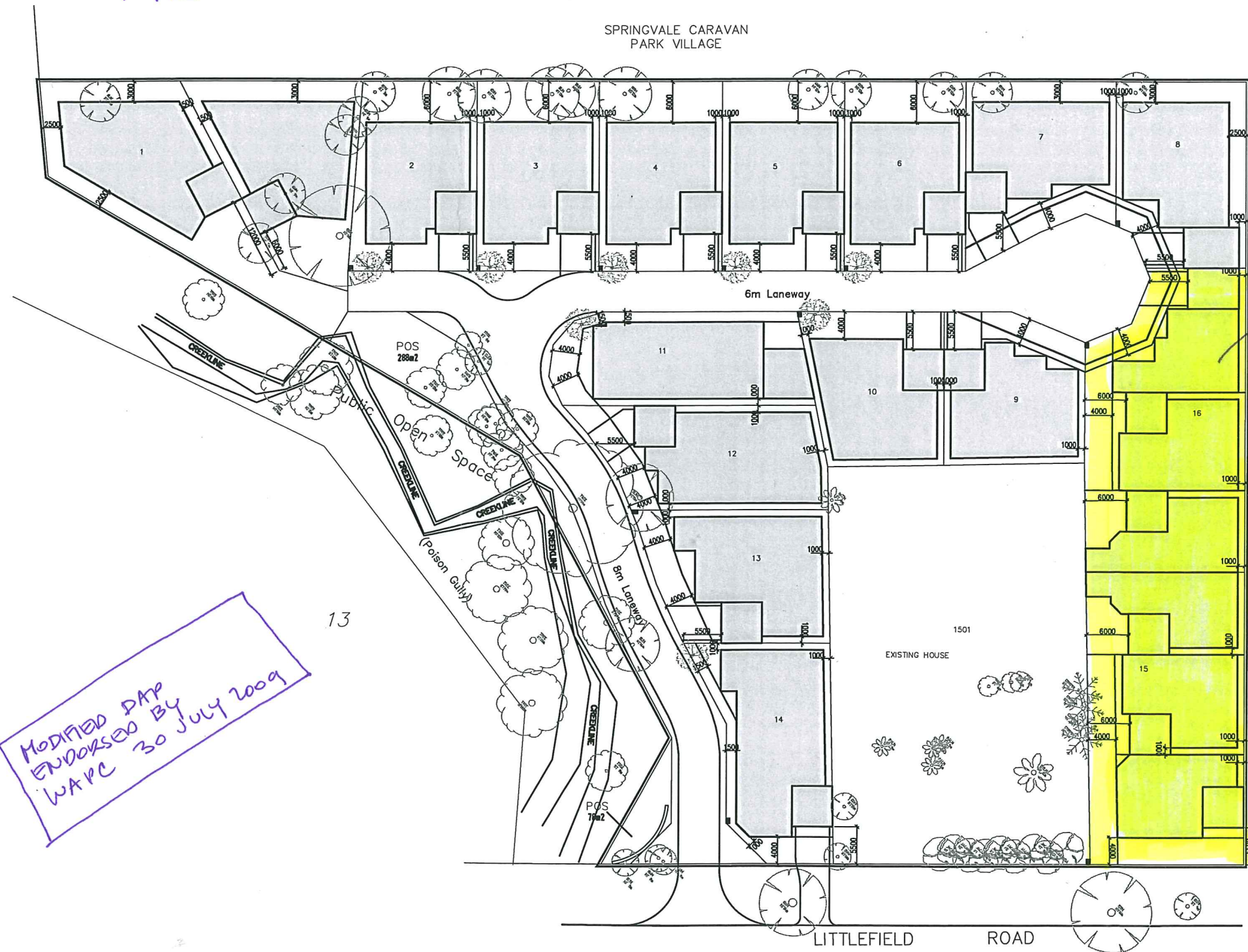

MODIFIED DAP  
 ENDORSED BY  
 WAPC 30 July 2009

BRICK & TILE  
 RESIDENCE #  
 FLOOR RL 41.57



**burgess design group**  
 TOWN PLANNING • URBAN DESIGN

0 5 10 15 20 25  
 SCALE 1:700  
 ORIGINAL PLAN SIZE: A3

PRODEVELOP : CLIENT  
 1:700 @ A3 : SCALE  
 04.02.2009 : DATE  
 PRD HIG-8-01 : DWG No

**prodevelop**

**LEGEND:**

- Subject Area
- Building Envelope
- Preferred Garage Location



NORTH

**DETAILED AREA PLAN**

LITTLEFIELD ROAD,  
 HIGH WYCOMBE